SLCAGO

Hymn Sing & Pie Social

Salt Lake Chapter of the American Guild of Organists

Sunday, November 22, 2026

6:30 pm

Wasatch LDS Stake Center
1930 South 2100 East
Salt Lake City, Utah

About the Organ

The original 6-rank organ was built by Wicks Organ Company. It was installed in the Texas Street chapel in 1963 and paid for by donations from members of the congregation.

The pipes were reinstalled in the Wasatch Stake Center in 2010 with a new console and digital components by Rodgers Instrument Company. The organ is a hybrid of pipes and digital electronics which give it increased beauty and tone and added capabilities not enjoyed by the original organ. It is one of a kind!

Upcoming chapter events:

An Introduction to the Hymnal with Dr. Michael Chikinda
January 24, 2:00–4:00 pm
Cottonwood Presbyterian Church

Organ Plus Recital
February 27, 4:00 pm
All Saints' Episcopal Church

Member Recital
March 20, 4:00 pm
Hilltop United Methodist Church

For information about joining the American Guild of Organists, please visit the AGO website:

agohq.org
slcago.org

Prelude

For the Beauty of the Earth — arr. James Kasen

Come, Thou Fount of Every Blessing — arr. David Chamberlin

Mark Atencio

Hymns

Come Ye Thankful People, Come — Gregory Marsh
ST. GEORGE'S WINDSOR

Love Divine, All Loves Excelling — Quinten Knudsen
HYFRODOL

Prayer of Thanksgiving — Christopher Johnson
KREMSER

When I Survey the Wondrous Cross — Ryan Bateman
HAMBURG

Be Thou My Vision — Jeremy Fail
SLANE

Holy, Holy, Holy — Jared Gardiner
NICAEA

What Child Is This? — Kristy Allen-Brady
GREENSLEEVES

Still, Still, Still — Kristin Cook
STILL, STILL, STILL

Joy to the World — Justin Scott
ANTIOCH

America, the Beautiful — Suzanne Atencio
MATERNA — Sammie Tollestrup

Postlude

All Creatures of Our God and King — arr. Anna Laura Page

Gregory Marsh

Improvisation on Hark! The Herald Angels Sing

David Mina Domingo

Verse 1 - SATB
Verse 2 - SATB

Come, Ye Thankful People

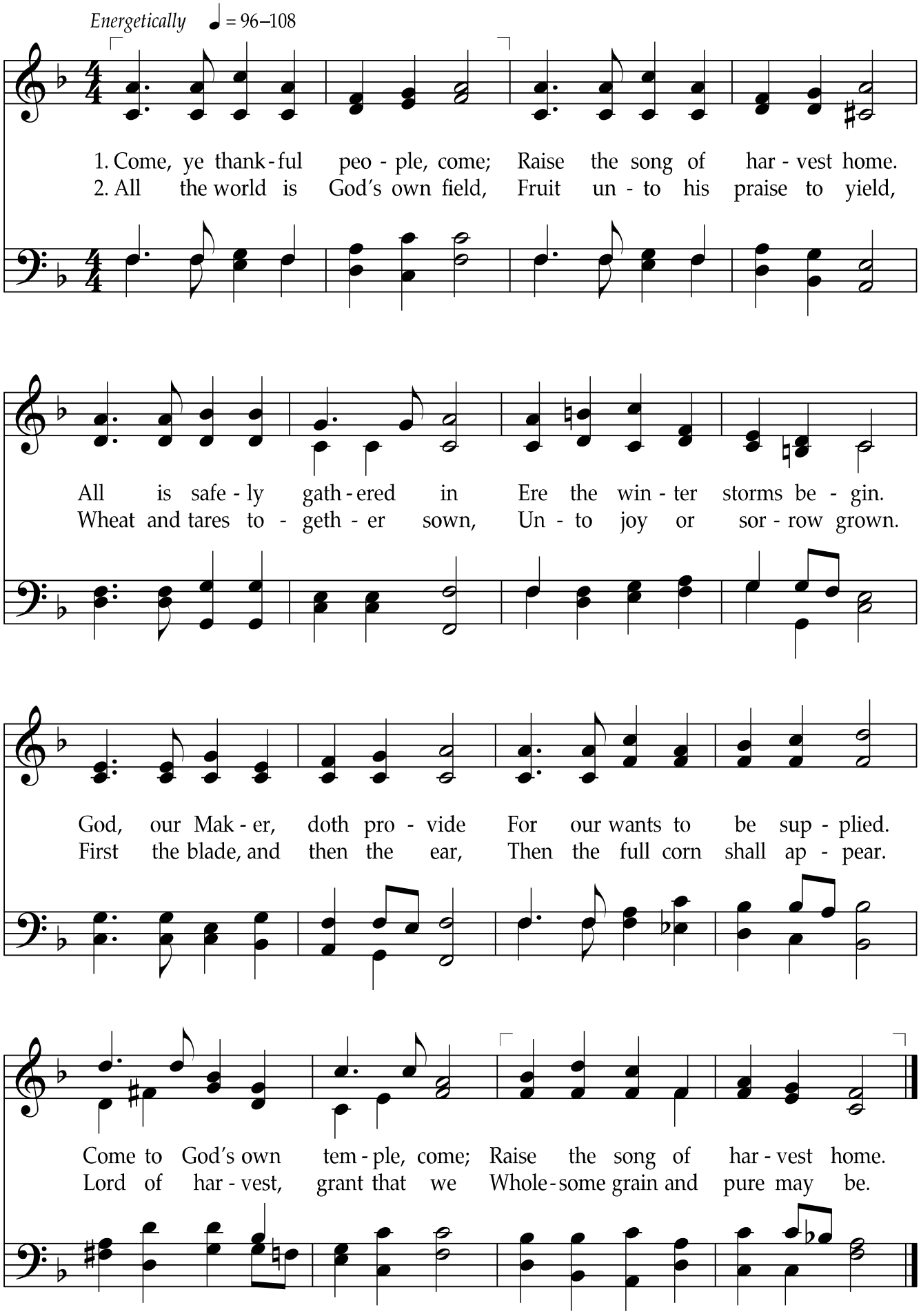

Introduction - 20 measures
Verse 1 - Unison Melody
Verse 2 - Women first two phrases
Verse 3 - SATB Interlude - 8 measures
Verse 4 - Unison Melody

Love Divine, All Loves Excelling

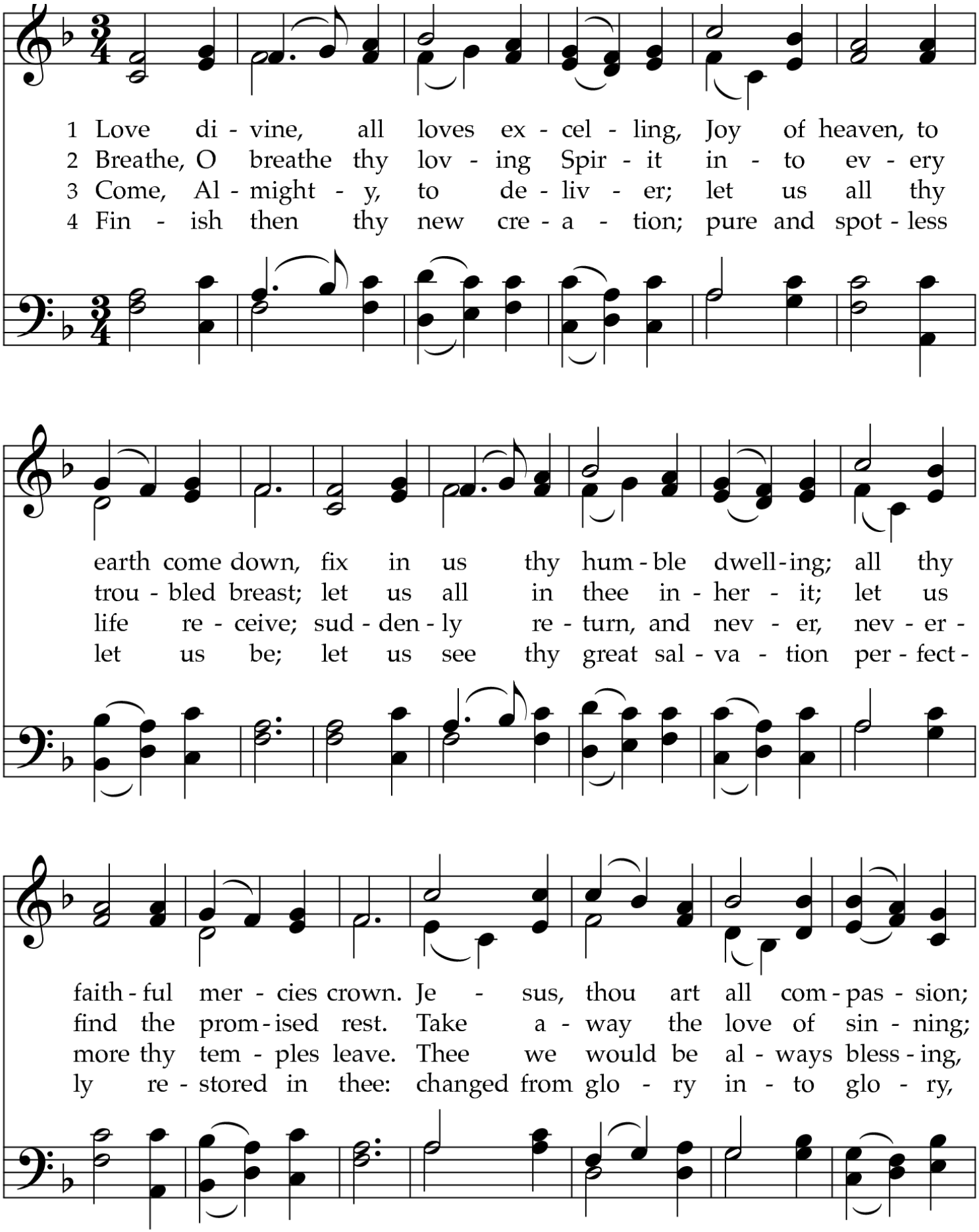

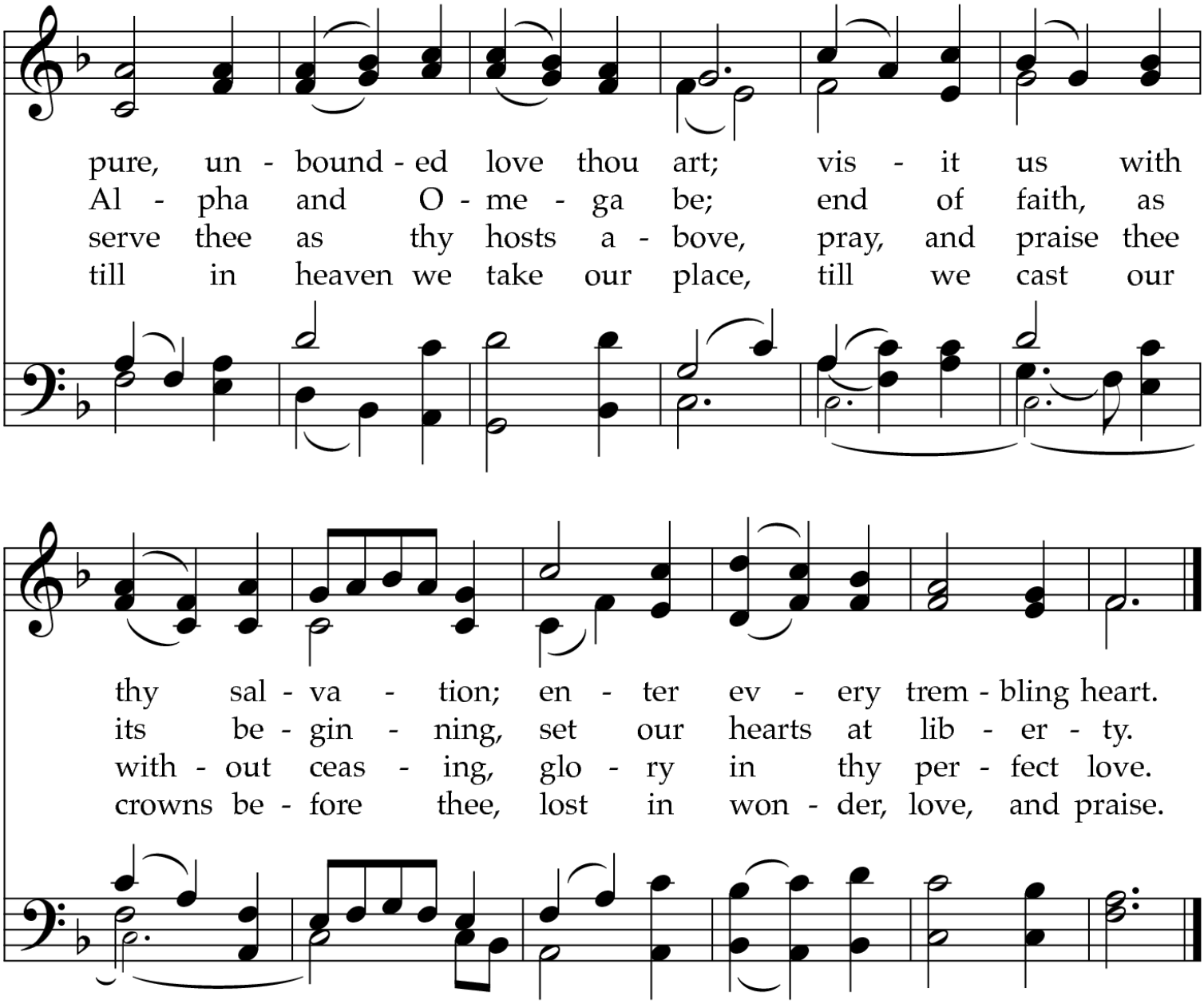
pure, un - bound - ed love thou art; vis - it us with
Al - pha and O - me - ga be; end of faith, as
serve thee as thy hosts a - bove, pray, and praise thee
till in heaven we take our place, till we cast our
thy sal - va - tion; en - ter ev - ery trem - bling heart.
its be - gin - ning, set our hearts at lib - er - ty.
with - out ceas - ing, glo - ry in thy per - fect love.
crowns be - fore thee, lost in won - der, love, and praise.

Verse 1: SATB
Verse 2: SATB
Interlude
Verse 3: SATB

Prayer of Thanksgiving

Joyfully ♩ = 92–112

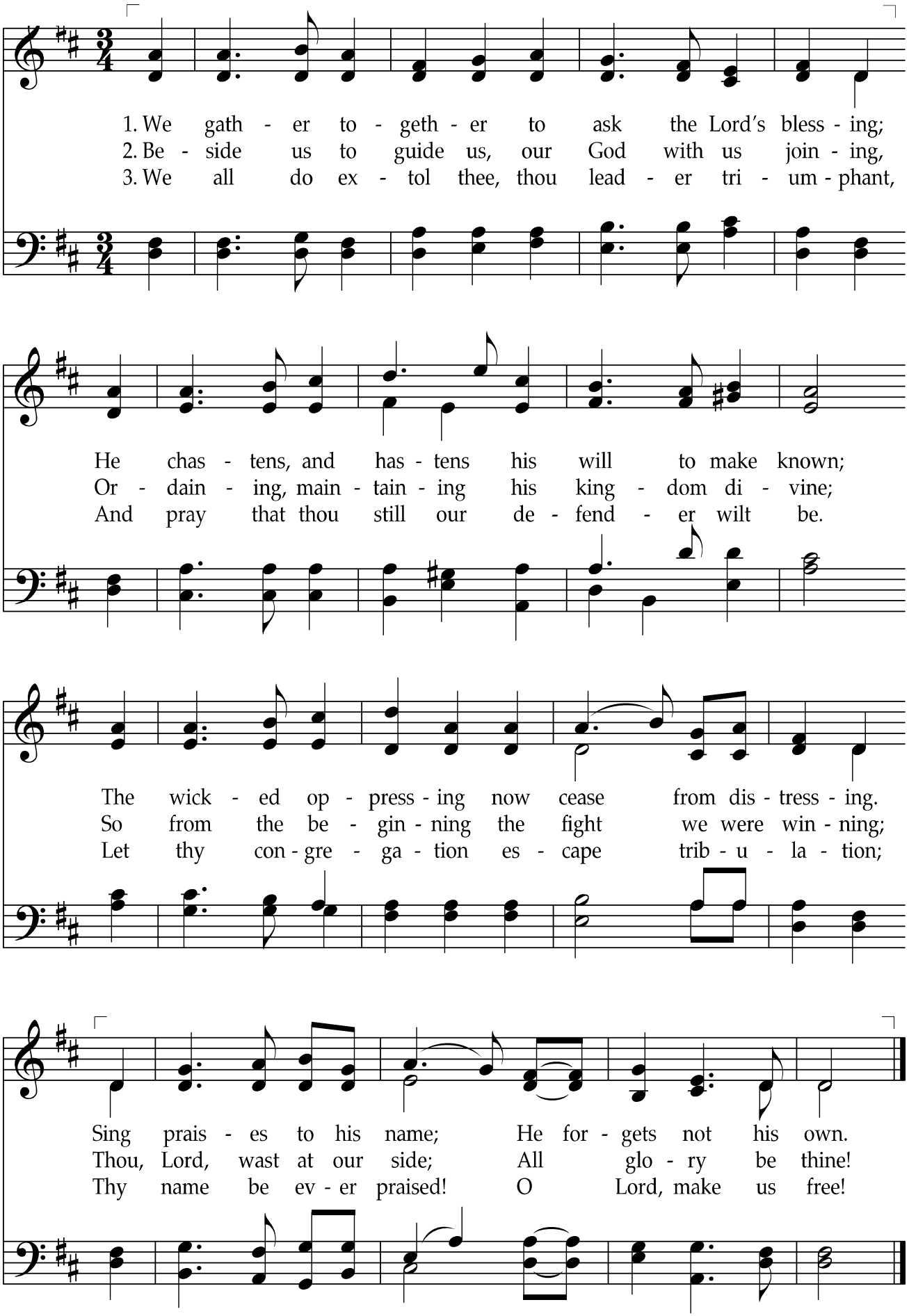

Verse 1: Women unison
Verse 2: Men unison
Verse 3: SATB
--INTERLUDE-- (key change)
Verse 4: SATB

When I Survey the Wondrous Cross

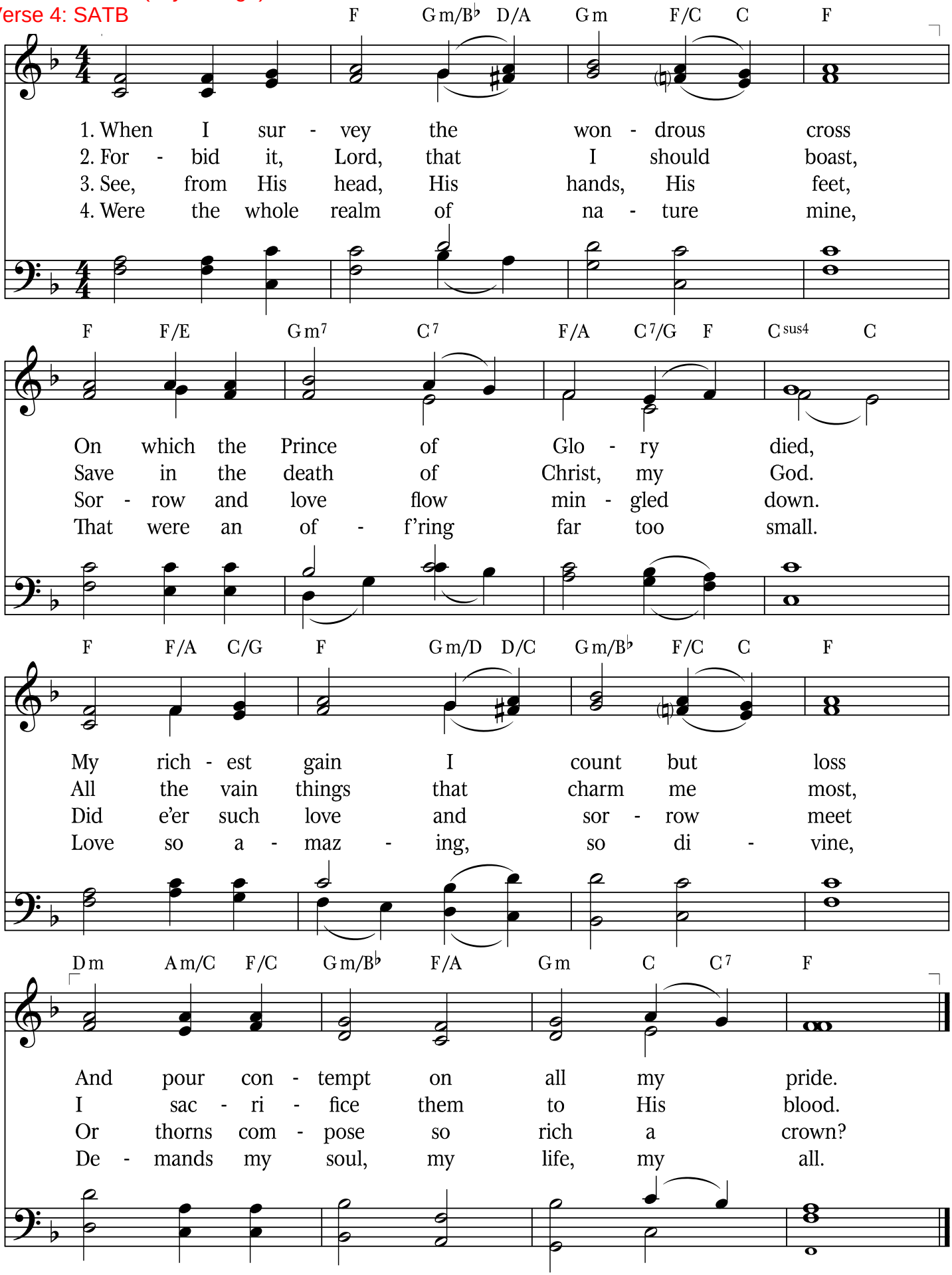

Verse 1: SATB
Verse 2: Women only (unison)
Verse 3: Men only (unison)
Verse 4: SATB, short modulation
Verse 5: Unison

Be Thou My Vision

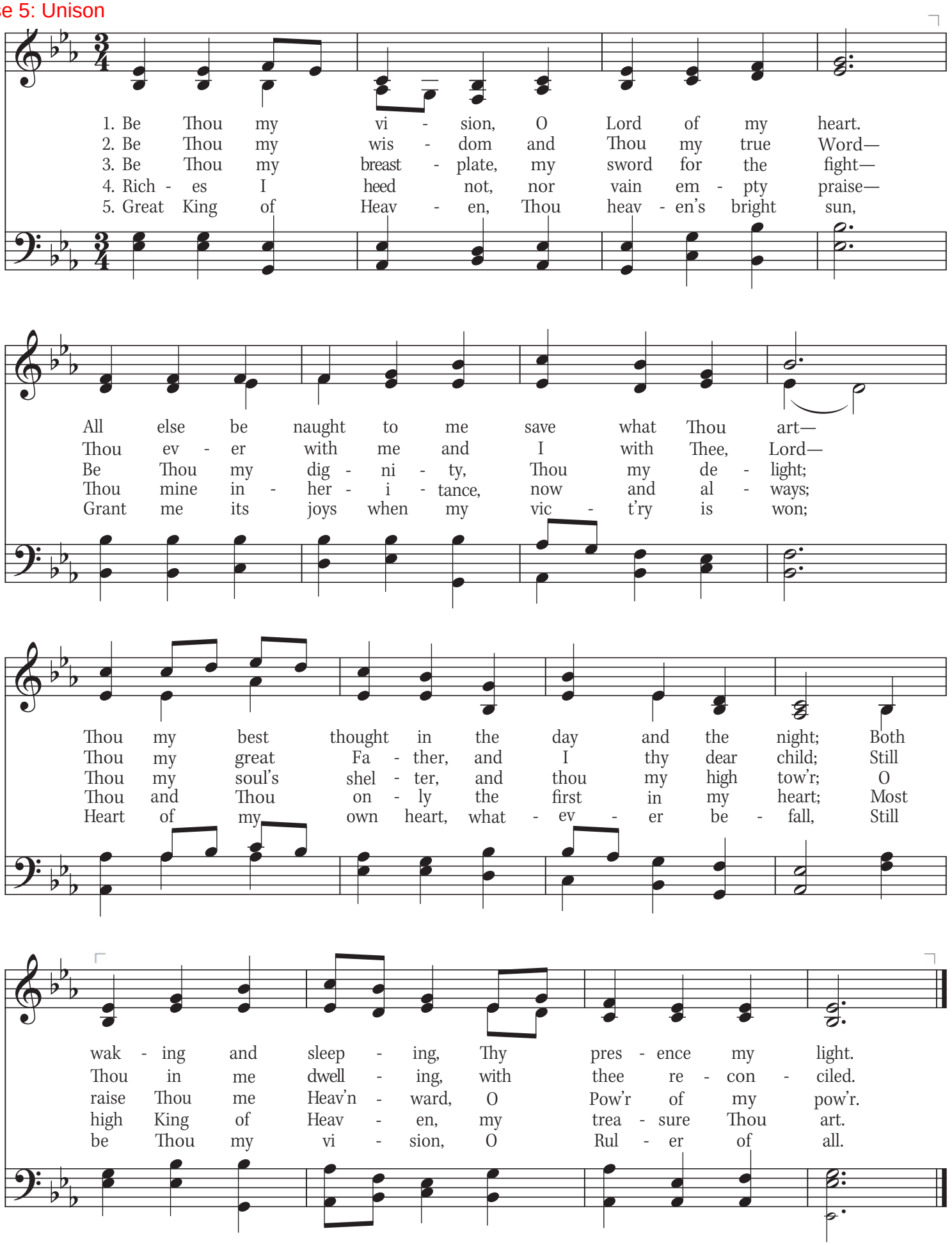

1st verse - SATB
2nd verse - SATB
Interlude
3rd verse Unison
4th verse Unison

Holy, Holy, Holy! Lord God Almighty!

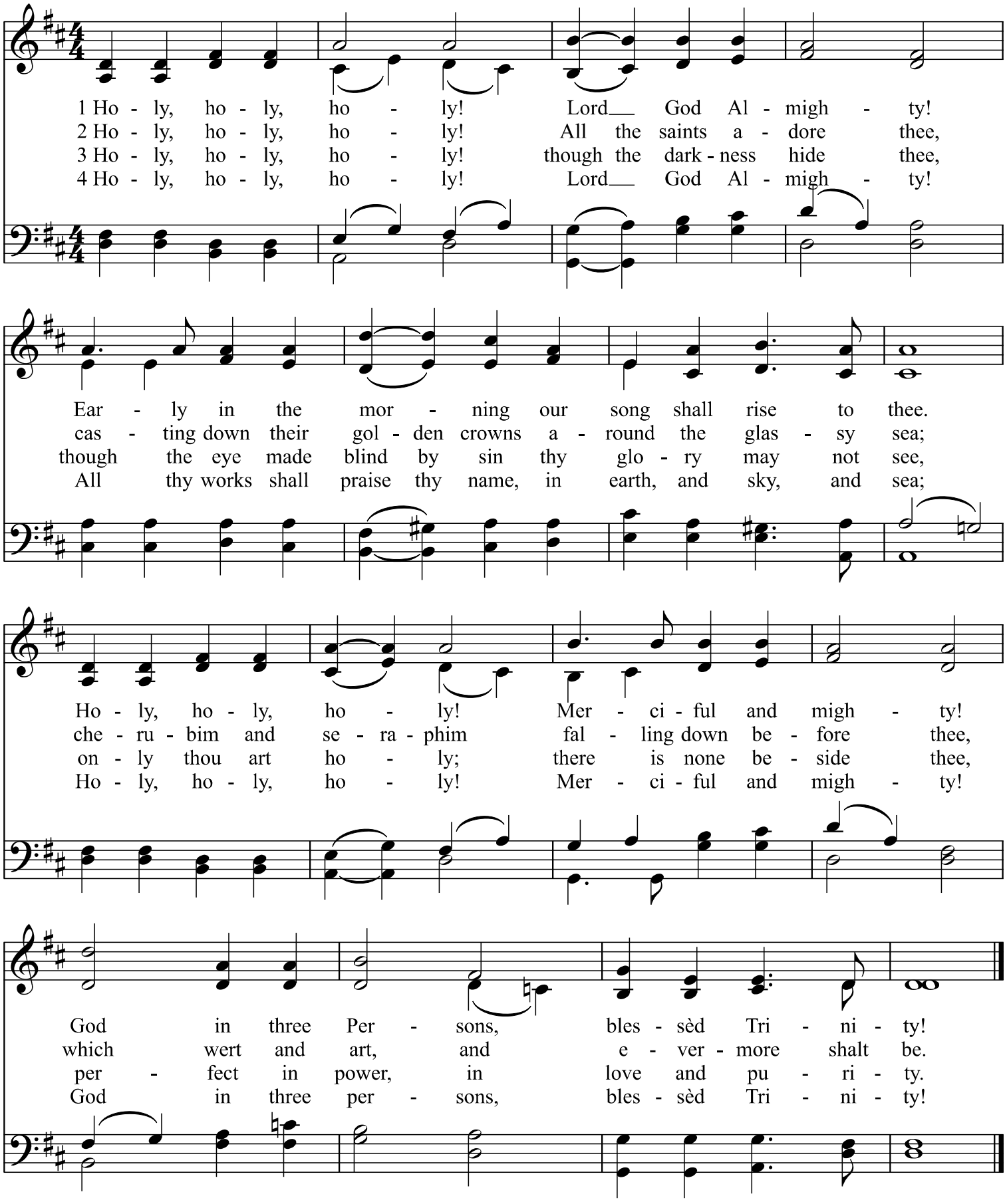

Verse 1: SATB
Verse 2:
Men Unison first 8 measures,
Women Unison last 8 measures
Verse 3: Unison

What Child Is This?

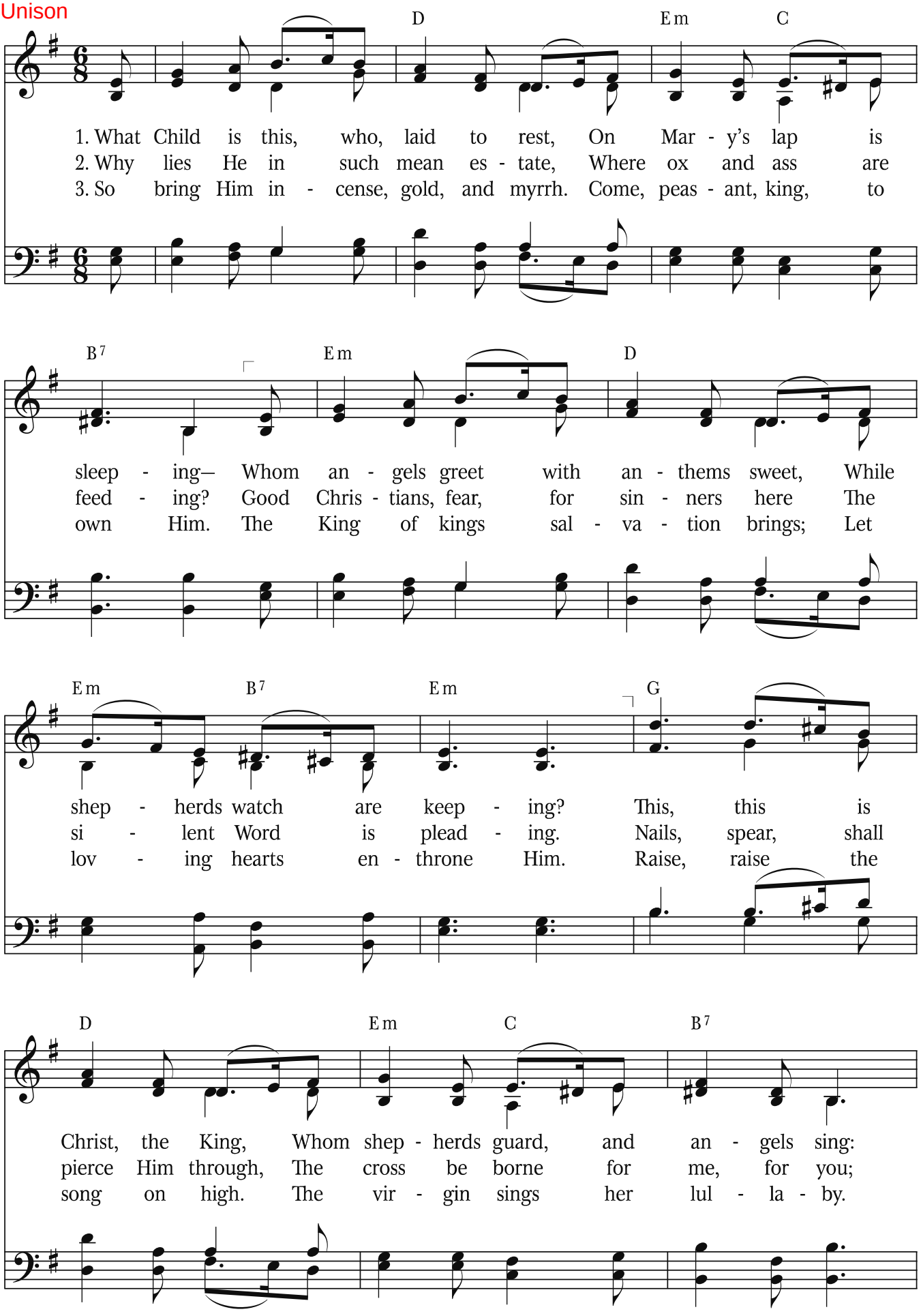

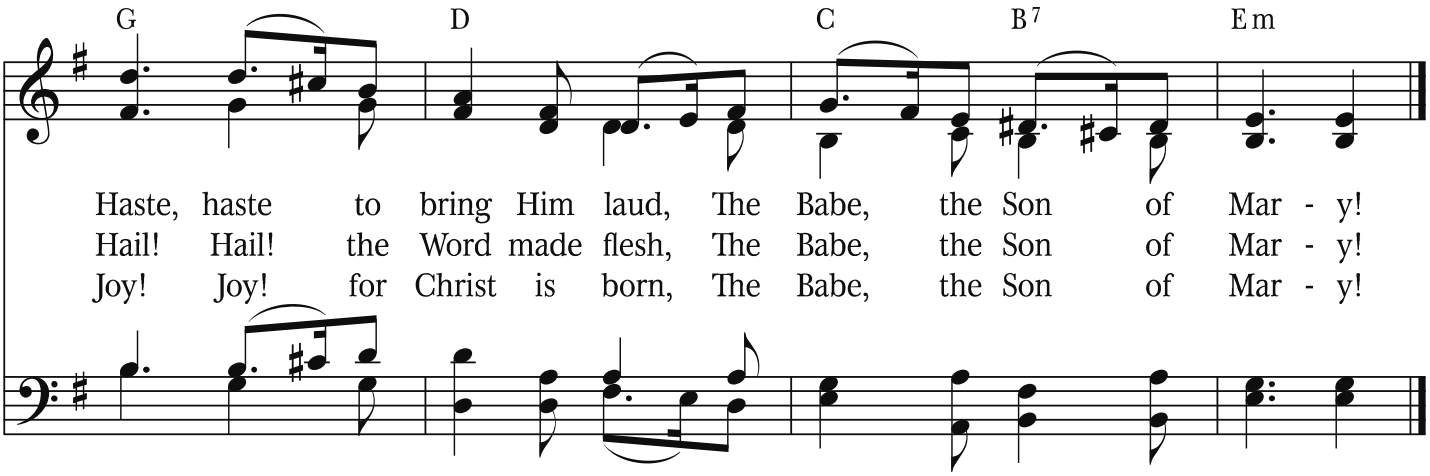
G
D
C
B7
Em
Haste, haste to bring Him laud, The Babe, the Son of Mar - y!
Hail! Hail! the Word made flesh, The Babe, the Son of Mar - y!
Joy! Joy! for Christ is born, The Babe, the Son of Mar - y!

Verse 1: SATB
Verse 2: SATB
Interlude
Verse 3: SATB

Still, Still, Still

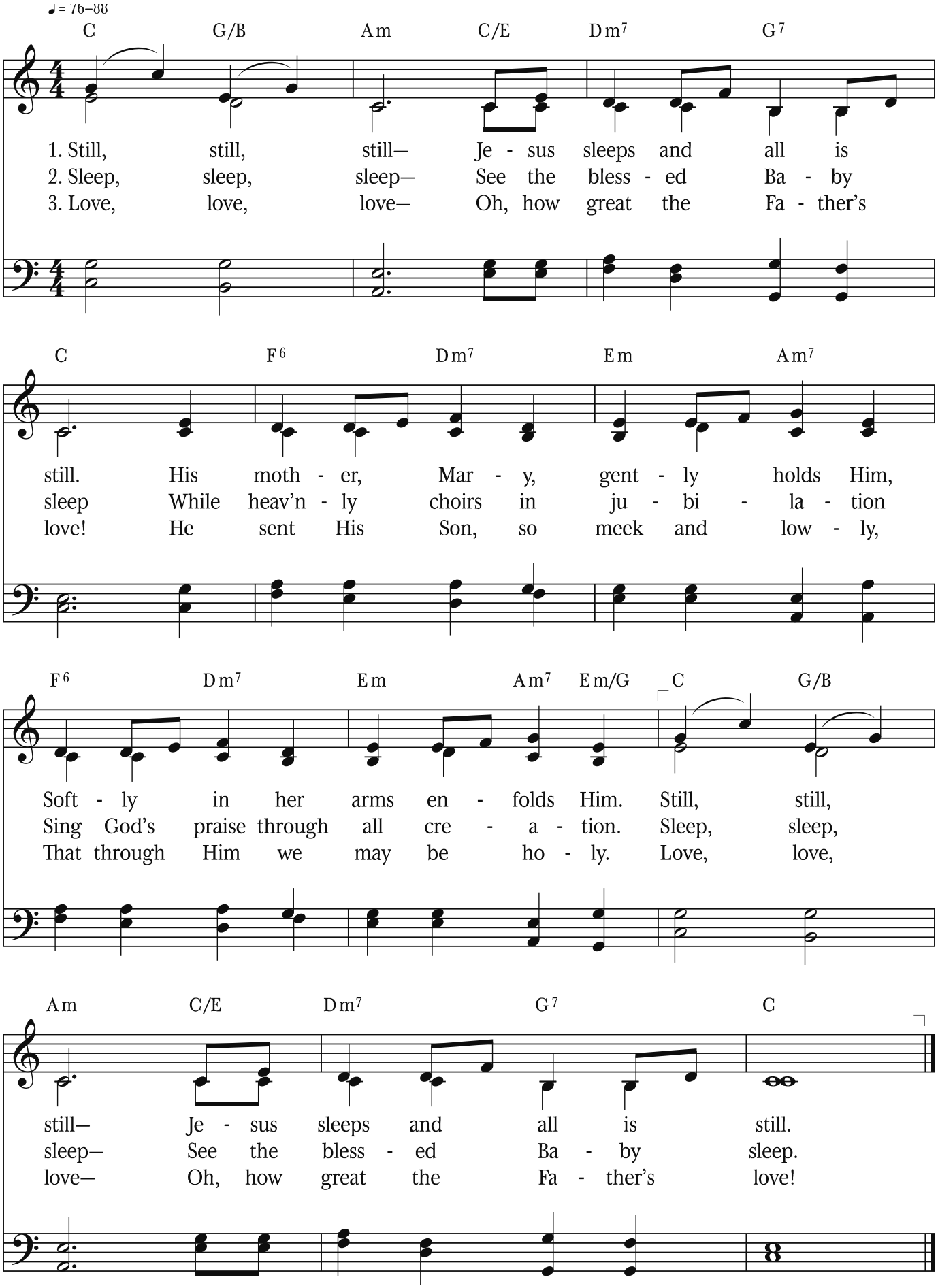

Introduction. All Verses: SATB
Interlude between Verses 3 and 4

Joy to the World

LOWELL MASON

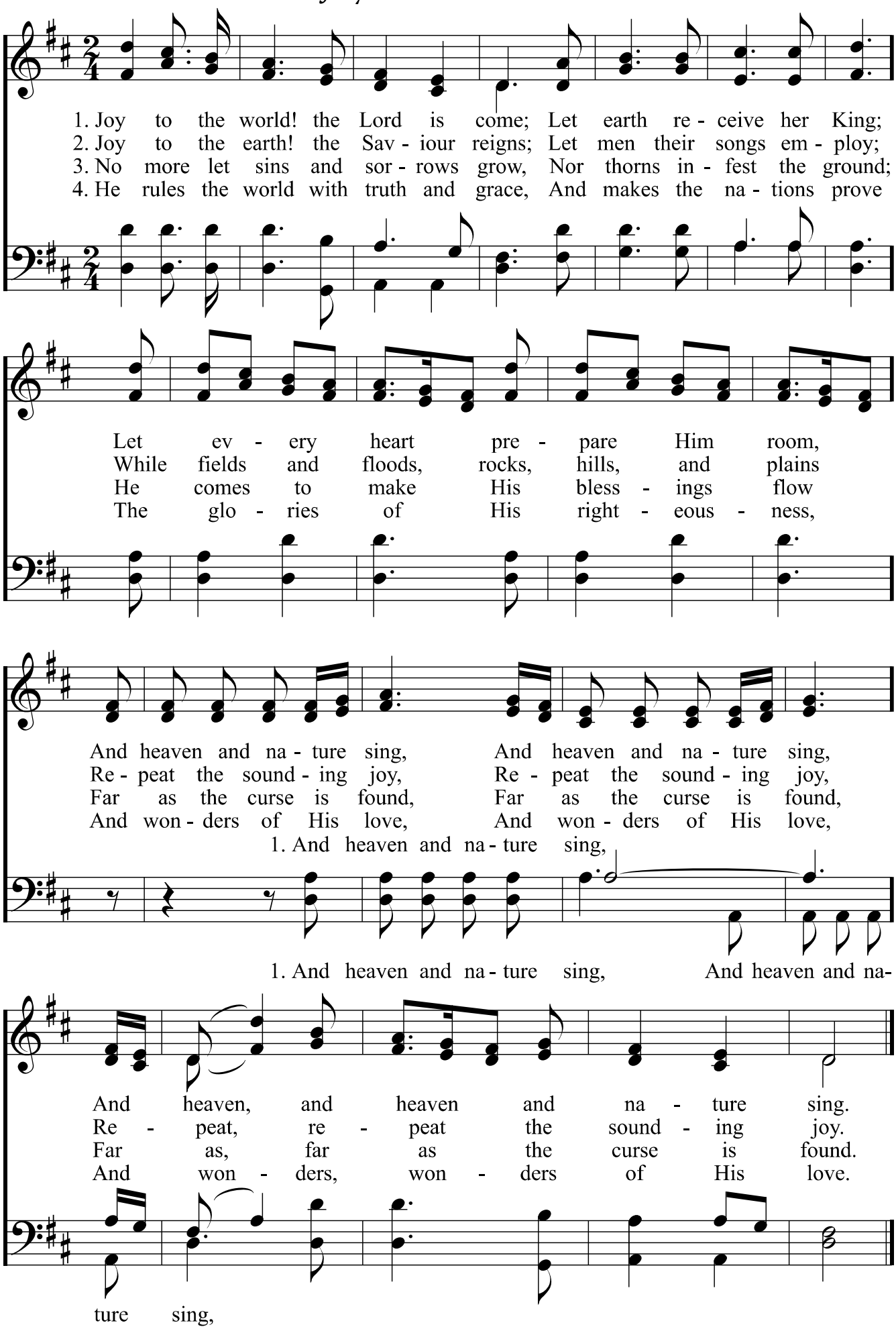

1st verse - Women Unison
2nd verse - Men Unison
3rd verse - SATB
4th verse - All Unison

America the Beautiful

